

BEIJING AIR CITY

北京翼之城

用地面积	建筑面积	设计时间	建筑类型
159 355平方米	152 860平方米	2009年12月	商业金融

北京翼之城位于北京市顺义区顺义新城29街区，隶属北京临空经济开发区，距T3航站楼约3千米，距北京CBD区域45分钟车程。规划顺应地块狭长的形状，构成长形图案，一气呵成，大气磅礴。由于地处航线之下，建筑外立面不能产生较强的反射光线，因此，办公建筑立面在玻璃幕墙外附加简洁的线条格栅，既有效地杜绝了眩光影响，又通过遮阳提高了建筑的节能效果，形成独特的建筑风格。本案建成后成为了首都机场T3航站楼边上的一道亮丽的风景线。

Beijing Air City, located in block 29 of Shunyi New Town in Shunyi District of Beijing City, belongs to Beijing Airport Economic Development Zone of Beijing City and is about 3km from T3 Terminal Building and 45 minutes driving distance from Beijing CBD. The planning considers the narrow and long site shape and forms a dragon pattern, showing generous and elegant characteristics. Due to the fact that this project is located under the flight course, building facades can not generate relatively strong reflected light. Therefore, simple strip grids are attached over the glass curtain wall on the facades of office building to effectly avoid glare and provide sunshade which improves building energy saving performance and forms unique architectural appearance. After completion, this project has created a beautiful skyline beside T3 terminal Building of Beijing International Capital Airport.

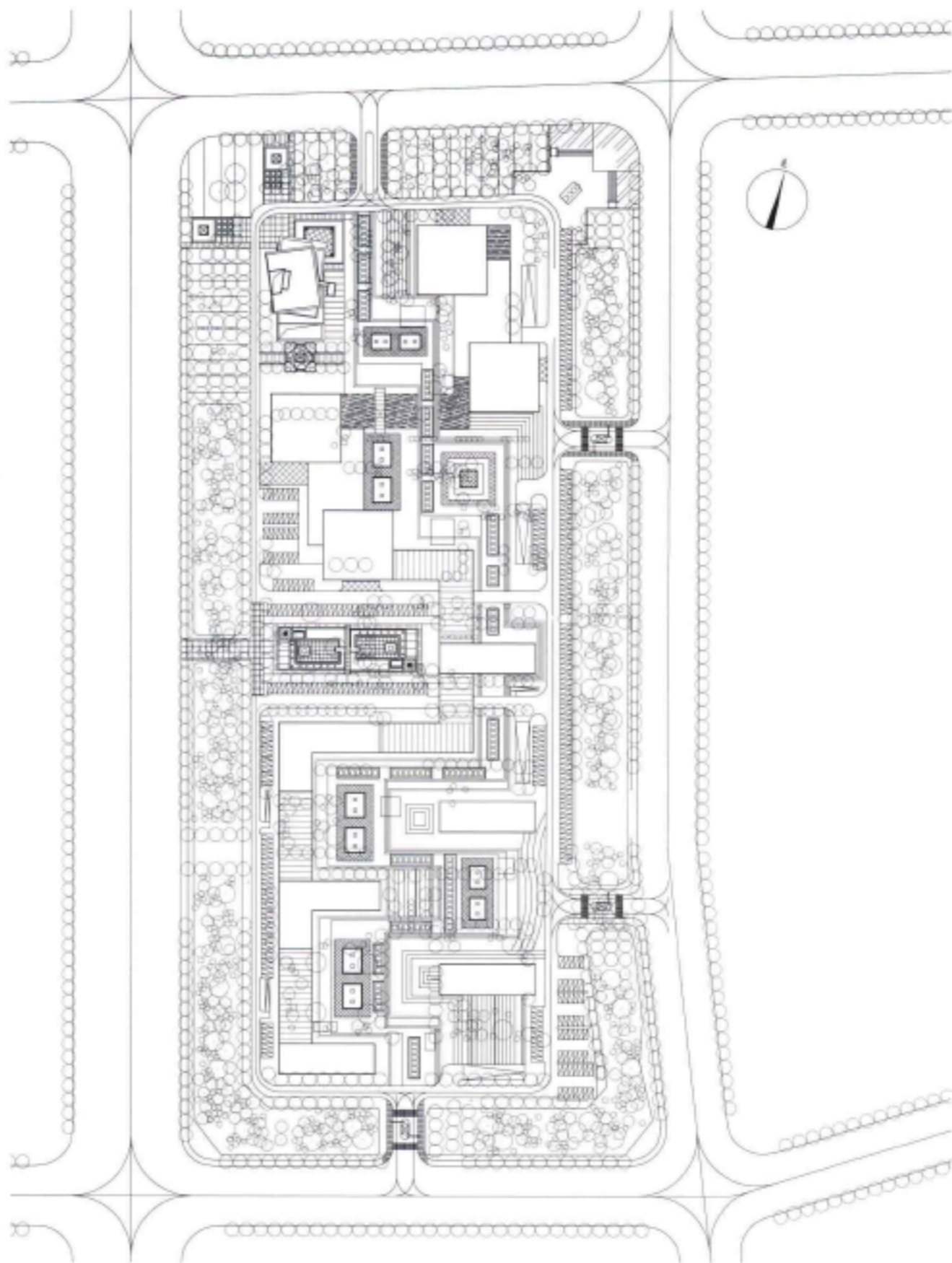

left site plan/总平面图

below bird's eye view/鸟瞰图



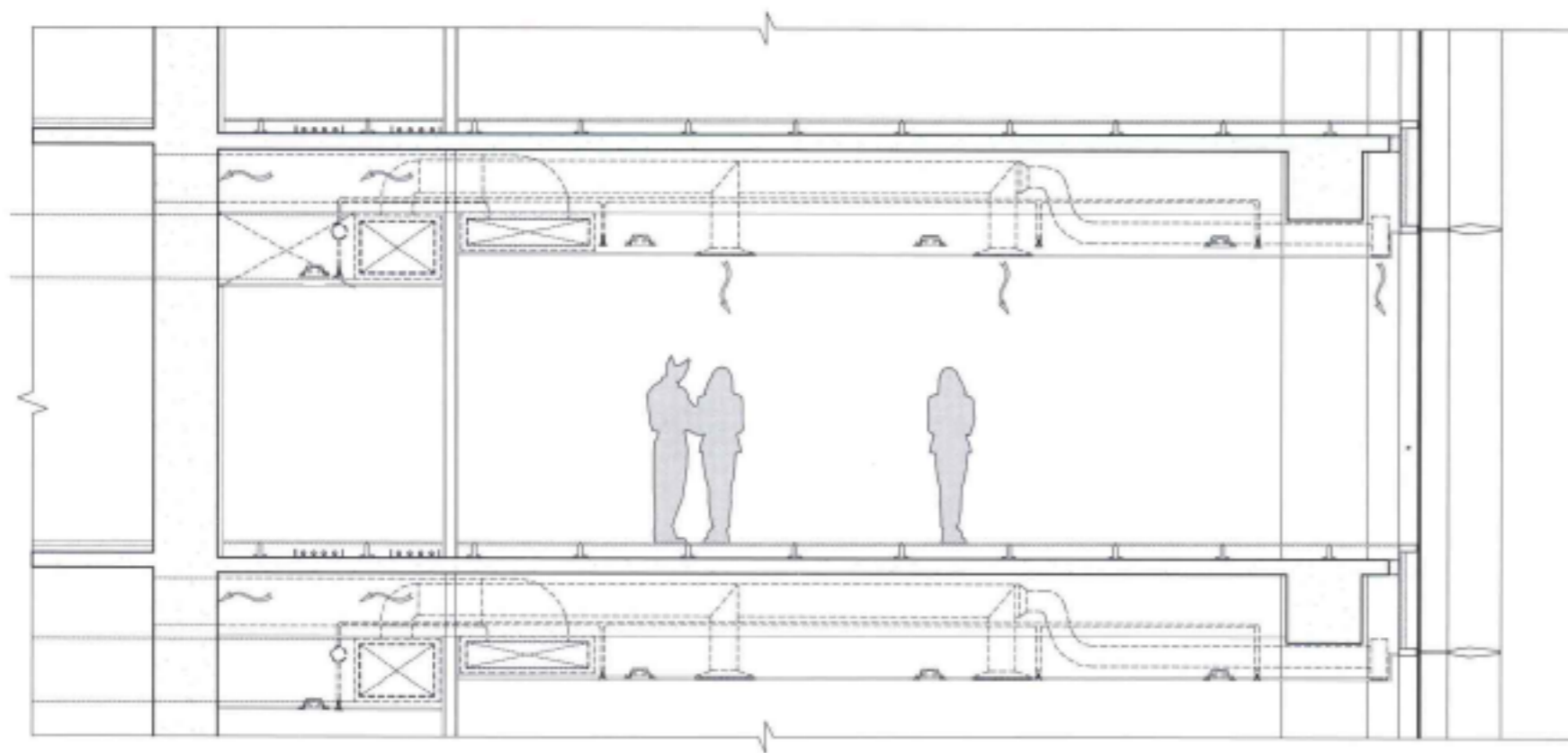



top left and right exterior view/外景图

bottom left wall with VAV system section/带VAV系统的墙体剖面图

