

Villa Paya-Paya, Seminyak, Bali

This villa is located in Seminyak, a bustling residential area in the heart of Bali, Indonesia. The site bordered on the north by a six-metre public road, and by a pangkung (dried, old river in Balinese) on the south. The client requested to have a holiday home for the small family of four, with a simple programme: large living and dining, large servant quarter, a master bedroom with huge bathroom and two smaller bedrooms.

The sloping site gives an advantage to the design. Aboday, as an architect, doesn't want to have an imposing building. The villa needs to respect human scale and main road as main way to the temple. This road is sometimes crowded during the Hindu celebration as a shortcut to the nearby temple, and anything taller than coconut trees will be an intrusion to their ritual. The two-level villa appears as a friendly single-storey building from the road, sunk in the rest of the room programme on its ground level. Instead of evoking the surrounding typical Balinese building of sloping coconut leaf roof, Aboday choose a simple concrete white box as the façade of the building. The traditional sloping roof is still used in the master bedroom pavilion with its wood structure, hidden behind the white box façade, as an element of surprise among the domination of white forms.

帕雅別墅

帕雅別墅位於巴厘島上一片繁華的居民區——水明漾，北面是6米寬的公路，南面是一條干涸的河流。委託人一家共有四口人，需要一座簡單的度假別墅：開闊的客廳和餐廳、寬敞的傭人房、一間帶有浴室的主臥室和兩間略小的臥室。

具有坡度的建築場地為設計提供了便利。建築師並不想設計一座過於壯觀的建築，別墅要具有人文尺度，也要尊重通往寺廟的道路。這條路在印度教慶典時會變得異常擁擠，而過高的建築（高於椰子樹）會為儀式帶來困擾。由於斜坡的原因，這座兩層高的別墅看起來就像只有一層一樣，與周邊的環境十分相稱。別墅並沒有採用巴厘島經典的椰子葉屋頂造型，而是採用了簡約的白色混凝土盒結構。傳統的斜面屋頂將被運用在主臥室區，隱藏在白色盒結構裡面，作為一個驚喜元素。

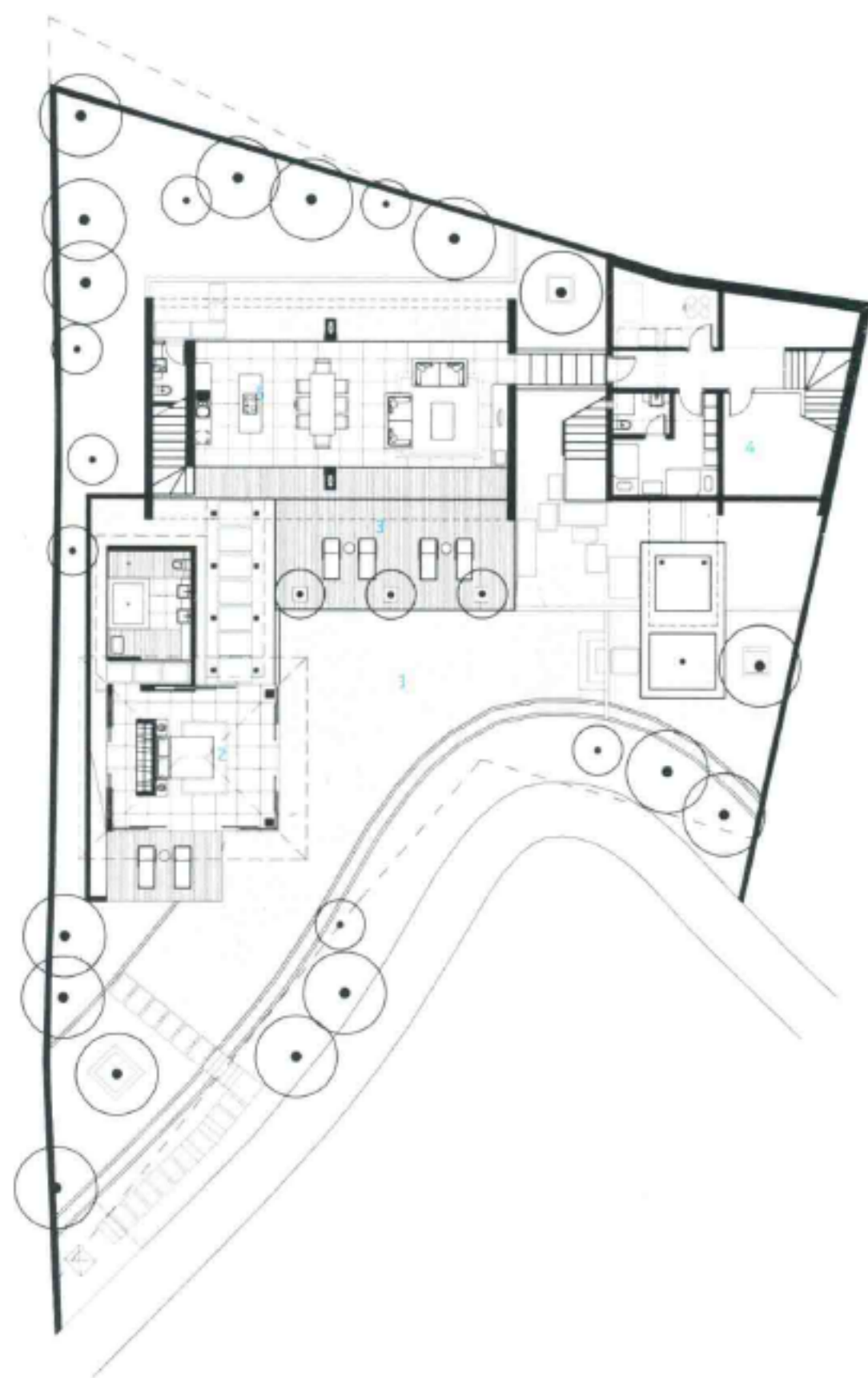

- 1. swimming pool
- 2. master bedroom
- 3. pool deck
- 4. store room
- 5. dining room

- 1. 游泳池
- 2. 主臥室
- 3. 泳池平台
- 4. 儲藏室
- 5. 餐室





Photo: Happy Lim Photography

Architect: ABODAY (www.aboday.com)

Residential

Completion Date: 2008