



Southwest daytime view 西南日间建筑

## Fawood Children's Centre

The Fawood Children's Centre is an integral part of the overall masterplan for the Stonebridge estate, in Harlesden North London. Planned demolition of the neighbouring housing blocks took place in 2007 and a new park was developed. The Fawood Children's Centre is sited within the new parkland where acts as a focal point in the landscape. It was proposed that the new park will include nature trails and adventure play areas, and that the play areas within the park be located adjacent to the Children's Centre for shared use.

The Children's Centre is located adjacent to the site for a proposed new Health and Community building, also designed by Alsop, which is intended to be an important community focus within the overall regeneration of Stonebridge.

The brief from Stonebridge Housing Action Trust (HAT) was for a nursery school that would replace and expand existing nursery and community facilities on the Estate. The new Fawood Children's Centre, was to provide, under one roof a nursery for three–five year olds: nursery facilities for autistic and special needs children, and a Children's Centre with adult learning services – a base for community education workers and consultation services. This brief was in line with the Government's Sure Start proposals, which advocate combining, within one facility, play and educational experiences for nursery age children, with supporting amenities for the local community, parents and childcare workers.

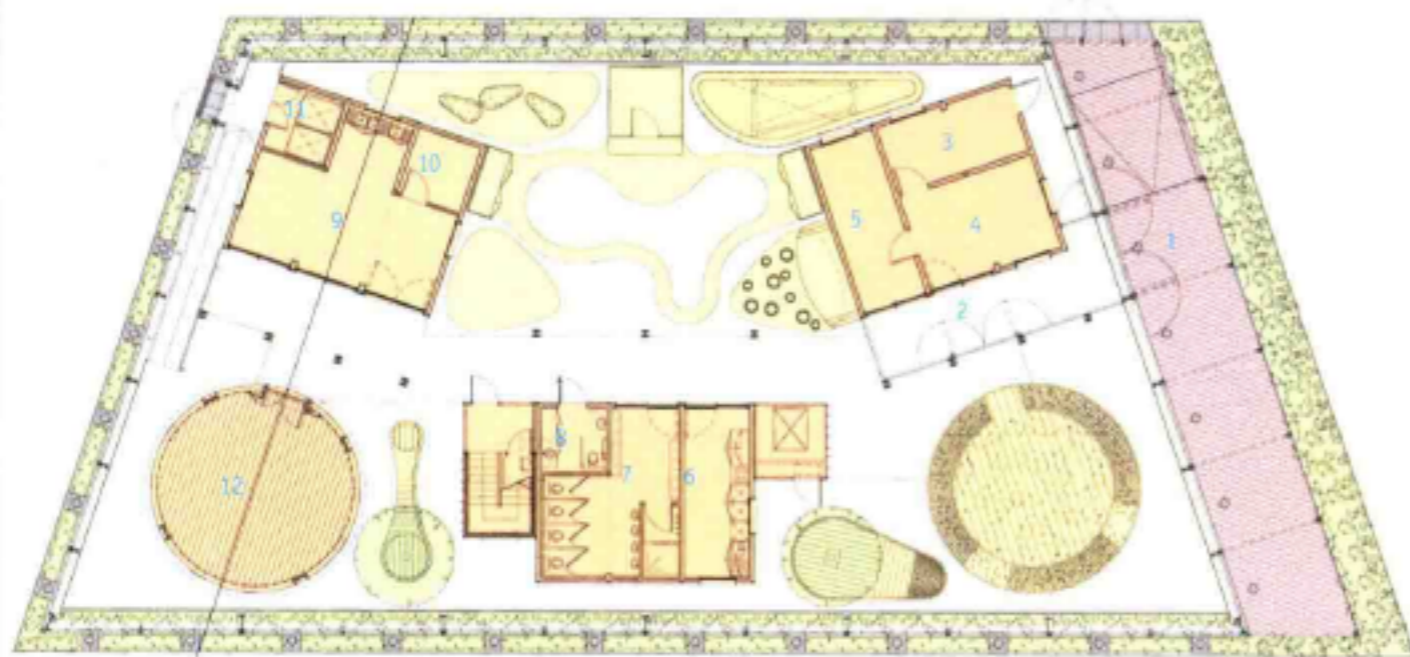

## 法伍德儿童中心

法伍德儿童中心是伦敦北部夏里斯登石桥开发项目的重要组成部分。石桥房产开发基金要求建筑师设计一个幼儿园来替代原有的幼儿园，扩建社区服务设施。法伍德儿童中心将为3到5岁的自闭症儿童和特殊需要儿童提供幼教设施。儿童中心内还将为社区教育工作者和咨询服务提供成人教育服务。

法伍德儿童中心半透明、半封闭的屋顶覆盖着整片场地，与网眼墙一起划分出开阔的游戏场和被分割成独立模块的室内幼教设施。

预制式室内环境的组合促进了项目的建造过程，以低成本为儿童打造了一个灵活而令人难忘的日常活动空间。

1. 入口平台
  2. 接待大厅
  3. 行政副校长办公室
  4. 校长室
  5. 会议室/办公室
  6. 厨房
  7. 更衣室/儿童洗手间
  8. 无障碍洗手间
  9. 幼儿园住宿处
  10. 原有建筑
  11. 垃圾室
  12. 幼儿园住宿处- 帐篷
1. entrance deck
  2. reception lobby
  3. administration/deputy head teacher office
  4. head teacher office
  5. meeting / office
  6. kitchen
  7. cloakroom /children WC
  8. unisex disabled WC
  9. nursery accommodation
  10. existing retort building
  11. bin store
  12. nursery accommodation: yurt



建筑南面 South elevation

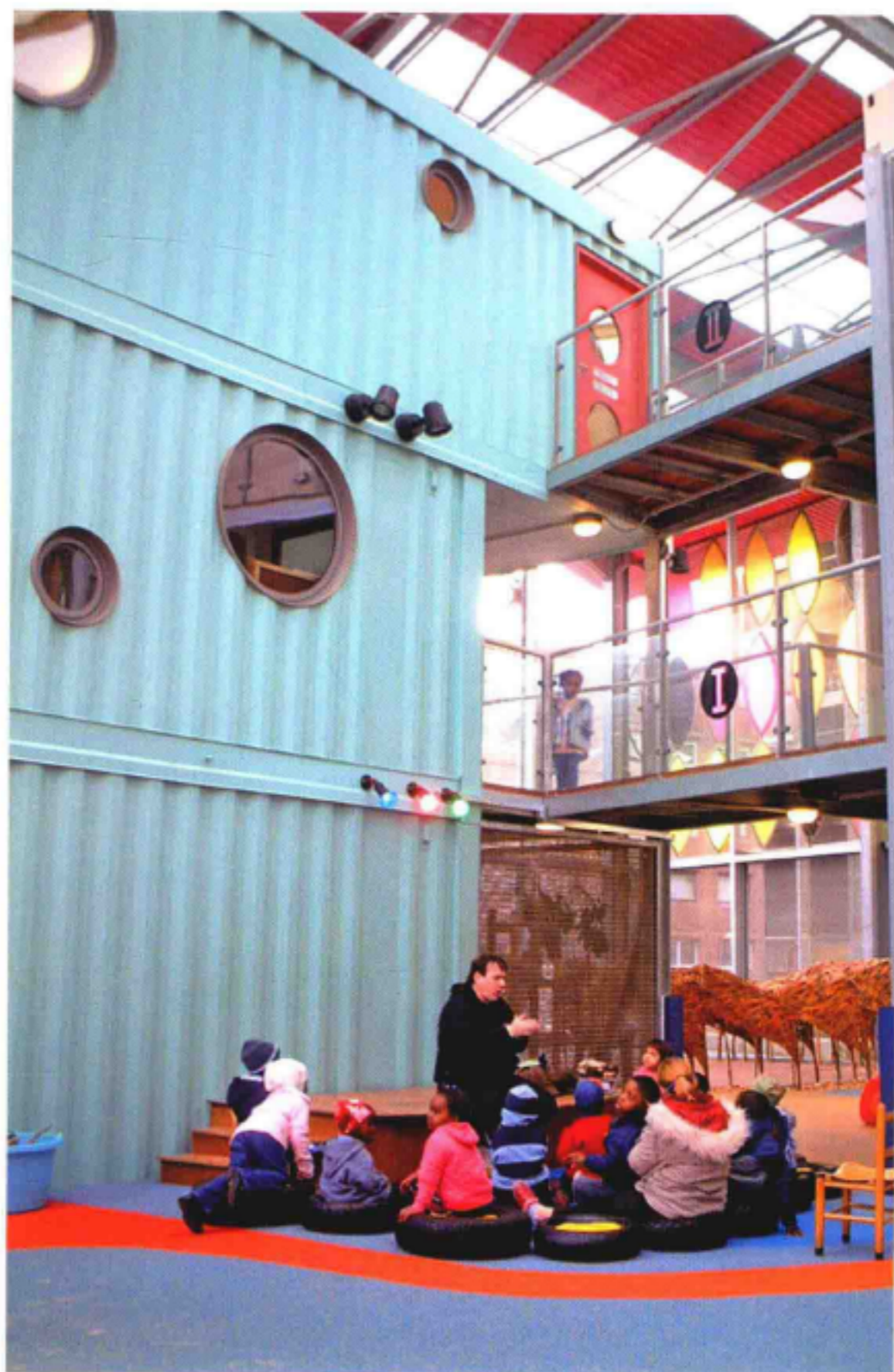

舞台 Stage



蒙古包 Yurt

Photo: Alan Lai of Alsop Design Ltd, Roderick Coyne of Alsop Design Ltd.

Educational

Completion Date: 2005

Architect: Alsop