

CHANGTAI XIDONG INTERNATIONAL CITY CHAMBER

长泰锡东国际城会所

用地面积	建筑面积	设计时间	建筑类型
100 603平方米	94 926平方米	2011年至今	办公、商业

本案位于无锡V-park中的核心区域，是展示无锡形象的重要窗口。项目北临先锋大道，南濒东安大道，西起新竹路，东至坊城大道。社区是较大规模的集中商务办公区，将重点吸引国内外公司来无锡设立总部、研发中心、运营中心、销售中心等。本会所是社区最先呈现的建筑单体，兼具为整个商务区服务配套的功能。平面设计采用内外不同层标高进入的设计手法，创造出丰富有趣的地形起伏效果。建筑外观采用典型的艺术装饰派（Art Deco）风格，建筑细节精致而富有逻辑。特别是在建筑入口、塔楼、女儿墙顶部等重点部位集中展现建筑的细腻感和品质感，建成后成为同类风格建筑的典范。

This project is located at the core area in V-park of Wuxi City and is an important portal for exhibition of urban image of Wuxi. The project is adjacent to Xianfeng boulevard at north, Dongan boulevard at south, Xinzhu Road at west and Fangcheng boulevard at east. The block is a large-scale concentrated business zone focusing on attracting domestic and foreign companies to establish their headquarters, research and development center, operation center and distribution center in Wuxi. This chamber is the first single building constructed on the block and it also provides supported services for the whole business zone. Plane design adopts different elevations between internal and external spaces, creating interesting undulant effect. Building appearance is of typical Art Deco style, showing refined and reasonable archiectural details. Especially architectural delicacy and quality are fully demonstrated at entrance, tower building and top of parapet. After completion, it has become a domenstration project for similar buildings.

below site plan/总平面图
right exterior view/外景图

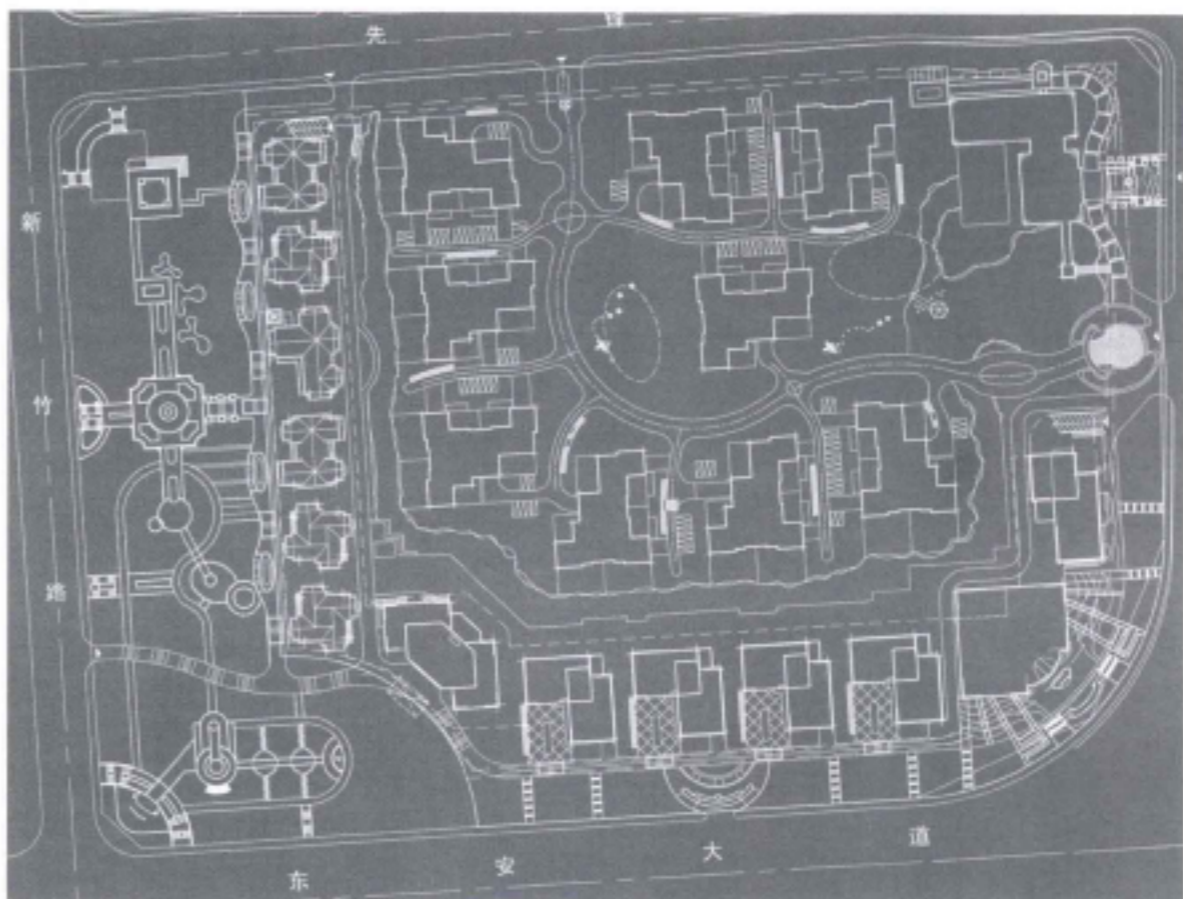







left architectural photo/建筑实景
above exterior view/外景图
bottom right elevations/立面图

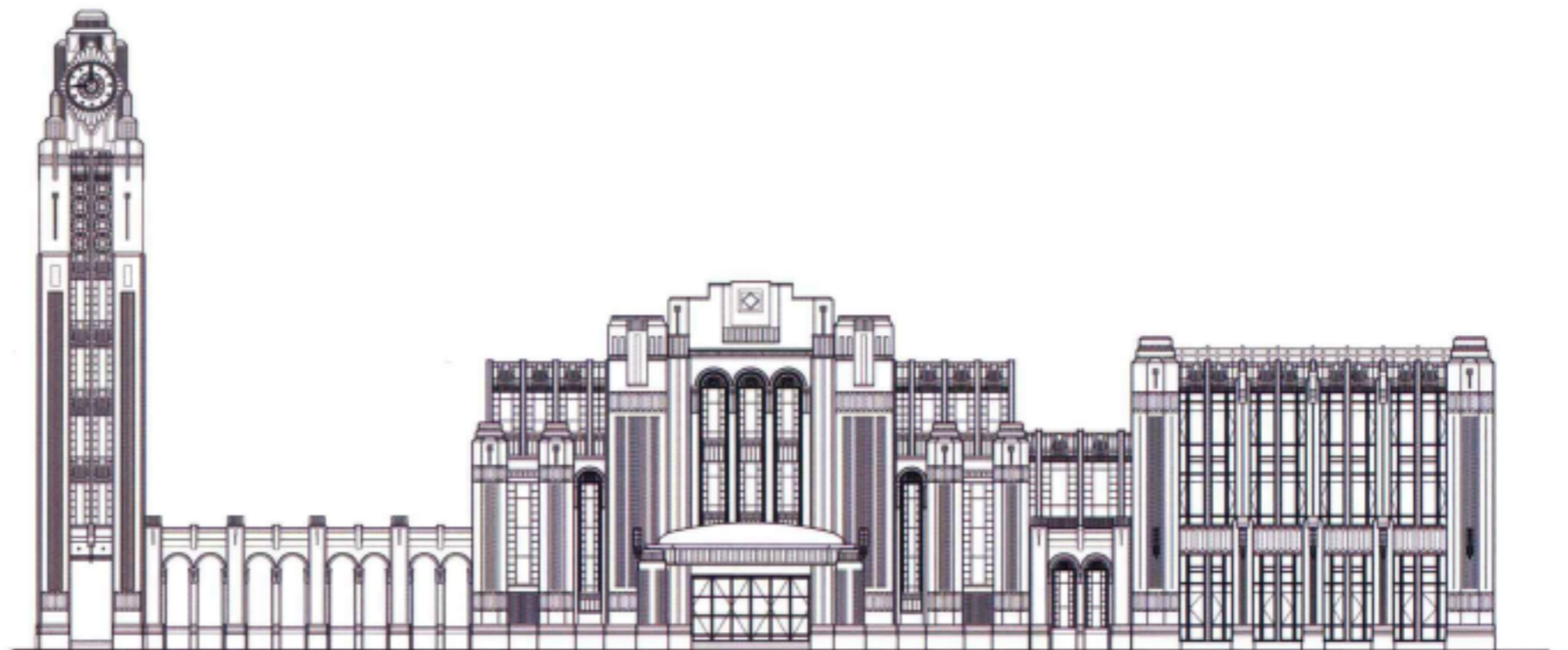





left exterior photo/外部实景照
right interior photo/内部实景照

