



Bird's eye view 鸟瞰图

Namics Techno Core

Namics is a company that manufactures special paste for semiconductor boards. In the year of its 60th anniversary of founding, this innovative company has decided to rebuild its research centre. Riken Yamamoto & Field Shop were invited to a design competition, and proposed an iconic, mushroom-shaped structure which appears to float in midair. Namics is a vigorous company which tries to constantly re-establish its corporate image by endeavouring in new projects. As Namics grew rapidly into a multinational corporation, its management sought a building which appropriately symbolises the company's momentum. Another design requirement was to "open up" the building to numerous visiting clients, and the interpretation of this requirement was that the building had to be legible and recognisable as possible.

They proposed an articulated three-layer structure with the ground floor and first floor pulled apart. The ground floor accommodates the research facilities, the middle first floor a floating garden, and the first floor a cafeteria and hoteling office. The research facilities on the first floor are arranged on a grid plan as requested by the client. The middle second floor, or the ground floor roof, is landscaped with a space for exhaust outlets coming from the research rooms and laboratories, which provide a relaxation area for the staff. On top of that there is the second floor mushroom structure. This building is sure to establish Namics' new image.

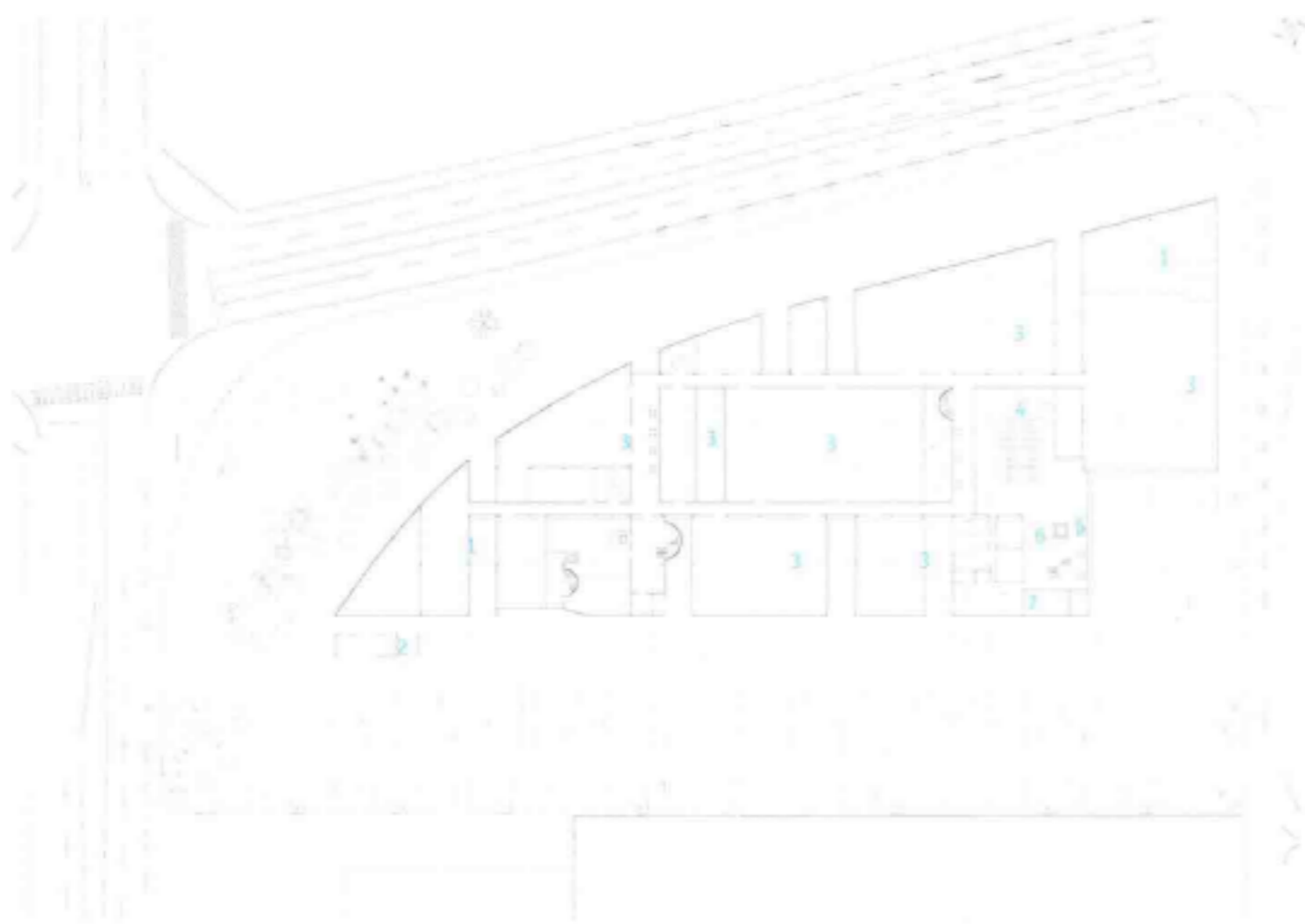

Namics技术中心

Namics公司主要生产半导体板专用胶。在其成立60周年之际，这个不断创新的公司决定重建其技术中心。随着公司的不断发展，他们一直致力于打造一个全新的建筑，以彰显公司的形象。因此，山本理显建筑事务所受邀为Namics公司设计了一个标志性的蘑菇结构建筑，仿佛悬浮于空中一样。此外，为满足公司面对客户开放的需求，整个建筑必须在视觉上清晰简约。

建筑师设计了一个三个层次的结构，一层和二层相分离。一层用于安放研发设备，二层包括餐厅和酒店式办公区，两层之间是一个悬浮花园。一层设备根据用户的需要呈格子形状排列。两层之间的空间（或者说是一层的屋顶）栽种着景观植物，也设置着实验室的排水口，为员工提供了一个休闲空间。最上面是二层的蘑菇结构。整个建筑体现了Namics的新品牌形象。

- | | |
|----------|-----------------------------|
| 1. 垃圾回收区 | 1. utilities room |
| 2. 机械室 | 2. waste and recycling area |
| 3. 实验室 | 3. laboratory |
| 4. 多功能广场 | 4. multi-function plaza |
| 5. 前台 | 5. reception area |
| 6. 访客等候室 | 6. visitors room |
| 7. 综合办公室 | 7. general affairs office |



建筑外观 External view



建筑外观 External view



综合办公室 General affairs office

Photo: Koichi Satake

Completion Date: 2008

Architect: Riken Yamamoto & Field Shop